NSSS

NON STANDARD SOCKET SCREW LTD

2018

LIMITED EDITION CALENDAR

bsi. ISO 9001 Quality Management

FM25045

NSSS

NON STANDARD SOCKET SCREW LTD

2018



January

Special CSK, Designed to Drawing

	Monday	Tuesday	Wednesday	Thursday	Friday	Saturday	Sunday
WN 01	1 New Year's Day	2	3	4	5	6	7
WN 02	8	9	10	11	12	13	14
WN 03	15	16	17	18	19	20	21
WN 04	22	23	24	25	26	27	28
WN 05	29	30	31	1	2	3	4

December 2017

Mon	Tues	Wed	Thu	Fri	Sat	Sun
				1	2	3
4	5	6	7	8	9	10
11	12	13	14	15	16	17
18	19	20	21	22	23	24
25	26	27	28	29	30	31

February 2018

Mon	Tues	Wed	Thu	Fri	Sat	Sun
			1	2	3	4
5	6	7	8	9	10	11
12	13	14	15	16	17	18
19	20	21	22	23	24	25
26	27	28				

www.nssocketscrews.com

Birmingham

Tel + 44 (0) 121 515 0121

Fax + 44 (0) 121 523 4440

358/364 Farm Street, Birmingham B19 2TZ

London

Tel + 44 (0) 1895 430 003

Fax + 44 (0) 1895 430 004

Unit 2, Liddall Way, Horton Road, West Drayton, Middlesex UB7 8PG

ISO 9001 Quality Management

FM25045

NSSS

NON STANDARD SOCKET SCREW LTD

2018

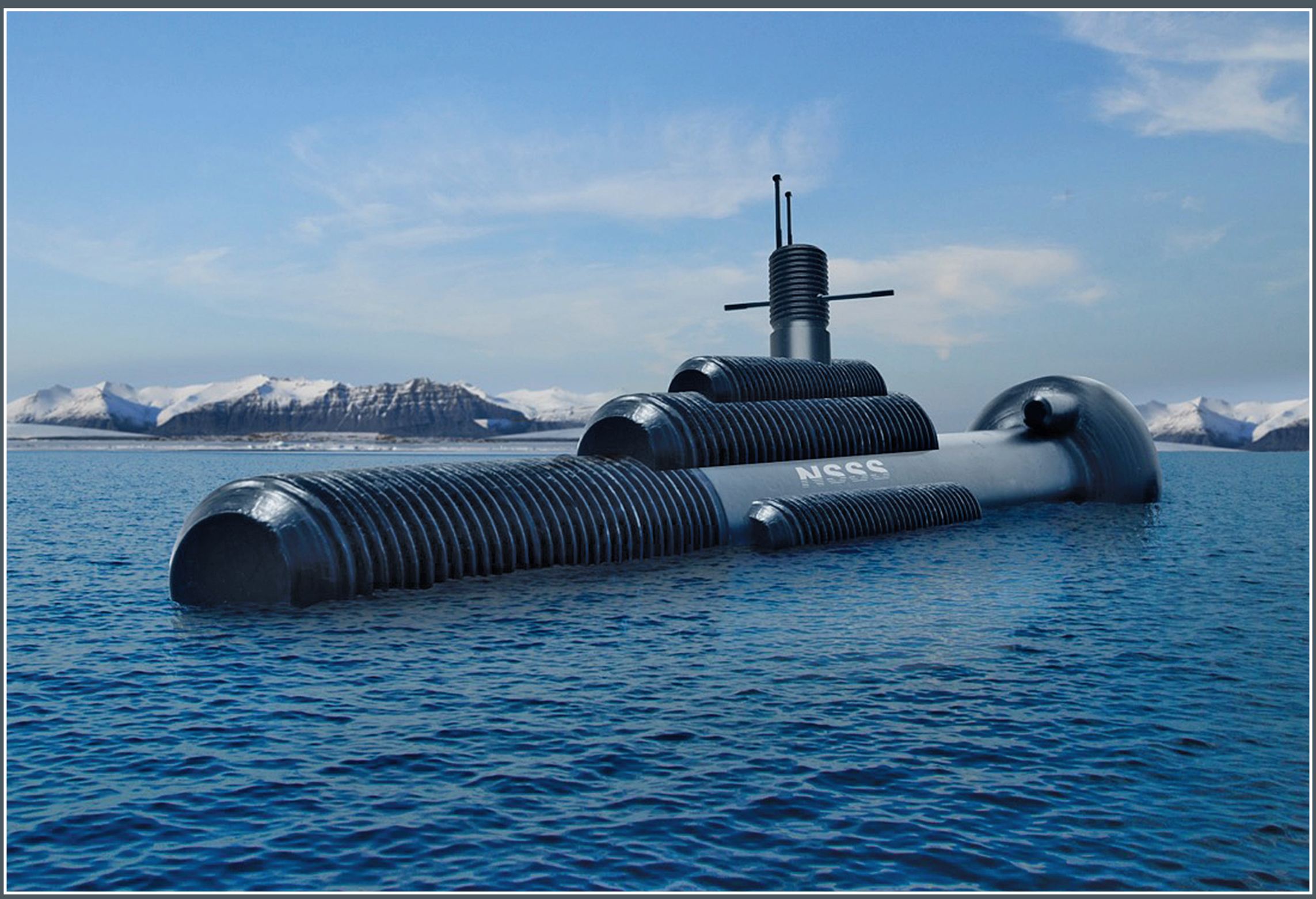

February

Anti-Corrosion Socket Screws

	Monday	Tuesday	Wednesday	Thursday	Friday	Saturday	Sunday
WN 05	29	30	31	1	2	3	4
WN 06	5	6	7	8	9	10	11
WN 07	12	13	14	15	16	17	18
WN 08	19	20	21	22	23	24	25
WN 9	26	27	28	1	2	3	4

January 2018

Mon	Tues	Wed	Thu	Fri	Sat	Sun
1	2	3	4	5	6	7
8	9	10	11	12	13	14
15	16	17	18	19	20	21
22	23	24	25	26	27	28
29	30	31				

March 2018

Mon	Tues	Wed	Thu	Fri	Sat	Sun
			1	2	3	4
5	6	7	8	9	10	11
12	13	14	15	16	17	18
19	20	21	22	23	24	25
26	27	28	29	30	31	

www.nssocketscrews.com

Birmingham

Tel + 44 (0) 121 515 0121

Fax + 44 (0) 121 523 4440

358/364 Farm Street, Birmingham B19 2TZ

London

Tel + 44 (0) 1895 430 003

Fax + 44 (0) 1895 430 004

Unit 2, Liddall Way, Horton Road, West Drayton, Middlesex UB7 8PG

bsi. ISO 9001 Quality Management

FM25045

NSSS

NON STANDARD SOCKET SCREW LTD

2018



March

Stainless Steel Cone Point and Waisted Cap Screws to Drawing

	Monday	Tuesday	Wednesday	Thursday	Friday	Saturday	Sunday
WN 09	26	27	28	1	2	3	4
WN 10	5	6	7	8	9	10	11
WN 11	12	13	14	15	16	17	18
WN 12	19	20	21	22	23	24	25
WN 13	26	27	28	29	30 Good Friday	31	1

February 2018

Mon	Tues	Wed	Thu	Fri	Sat	Sun
			1	2	3	4
5	6	7	8	9	10	11
12	13	14	15	16	17	18
19	20	21	22	23	24	25
26	27	28				

April 2018

Mon	Tues	Wed	Thu	Fri	Sat	Sun
						1
2	3	4	5	6	7	8
9	10	11	12	13	14	15
16	17	18	19	20	21	22
23	24	25	26	27	28	29
30						

www.nssocketscrews.com

Birmingham

Tel + 44 (0) 121 515 0121

Fax + 44 (0) 121 523 4440

358/364 Farm Street, Birmingham B19 2TZ

London

Tel + 44 (0) 1895 430 003

Fax + 44 (0) 1895 430 004

Unit 2, Liddall Way, Horton Road, West Drayton, Middlesex UB7 8PG

bsi. ISO 9001 Quality Management

FM25045

NSSS

NON STANDARD SOCKET SCREW LTD

2018



April

Assorted Plated Button-Head Socket Screws

	Monday	Tuesday	Wednesday	Thursday	Friday	Saturday	Sunday
WN 13	26	27	28	29	30	31	1
WN 14	2 Easter Monday	3	4	5	6	7	8
WN 15	9	10	11	12	13	14	15
WN 16	16	17	18	19	20	21	22
WN 17	23	24	25	26	27	28	29
WN 18	30	1	2	3	4	5	6

March 2018

Mon	Tues	Wed	Thu	Fri	Sat	Sun
			1	2	3	4
5	6	7	8	9	10	11
12	13	14	15	16	17	18
19	20	21	22	23	24	25
26	27	28	29	30	31	

May 2018

Mon	Tues	Wed	Thu	Fri	Sat	Sun
	1	2	3	4	5	6
7	8	9	10	11	12	13
14	15	16	17	18	19	20
21	22	23	24	25	26	27
28	29	30	31			

www.nssocketscrews.com

Birmingham

Tel + 44 (0) 121 515 0121

Fax + 44 (0) 121 523 4440

358/364 Farm Street, Birmingham B19 2TZ

London

Tel + 44 (0) 1895 430 003

Fax + 44 (0) 1895 430 004

Unit 2, Liddall Way, Horton Road, West Drayton, Middlesex UB7 8PG

bsi. ISO 9001 Quality Management

FM25045

NSSS

NON STANDARD SOCKET SCREW LTD

2018

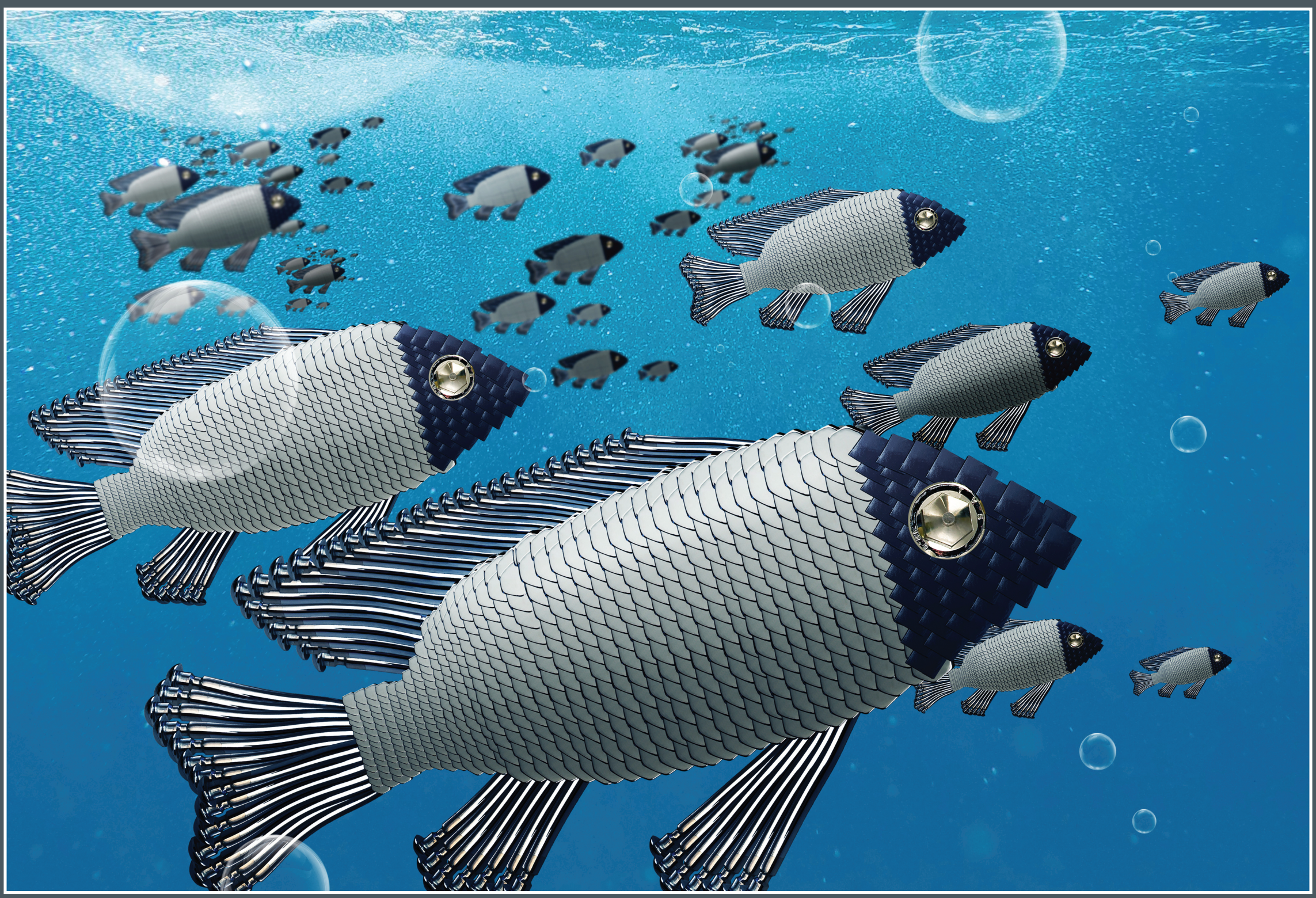

May

Stainless Steel, Rust-Resistant
Socket and Hexagon Screws

	Monday	Tuesday	Wednesday	Thursday	Friday	Saturday	Sunday
WN 18	30	1	2	3	4	5	6
WN 19	7 Bank Holiday	8	9	10	11	12	13
WN 20	14	15	16	17	18	19	20
WN 21	21	22	23	24	25	26	27
WN 22	28 Bank Holiday	29	30	31	1	2	3

April 2018

Mon	Tues	Wed	Thu	Fri	Sat	Sun
						1
2	3	4	5	6	7	8
9	10	11	12	13	14	15
16	17	18	19	20	21	22
23	24	25	26	27	28	29
30						

June 2018

Mon	Tues	Wed	Thu	Fri	Sat	Sun
				1	2	3
4	5	6	7	8	9	10
11	12	13	14	15	16	17
18	19	20	21	22	23	24
25	26	27	28	29	30	

www.nssocketscrews.com

Birmingham

Tel + 44 (0) 121 515 0121

Fax + 44 (0) 121 523 4440

358/364 Farm Street, Birmingham B19 2TZ

London

Tel + 44 (0) 1895 430 003

Fax + 44 (0) 1895 430 004

Unit 2, Liddall Way, Horton Road, West Drayton, Middlesex UB7 8PG

bsi. ISO 9001 Quality Management

FM25045

NSSS

NON STANDARD SOCKET SCREW LTD

2018



Pipe Plug Socket Screws and Cap Screws to Drawing - Gold Plated

June

	Monday	Tuesday	Wednesday	Thursday	Friday	Saturday	Sunday
WN 22	28	29	30	31	1	2	3
WN 23	4	5	6	7	8	9	10
WN 24	11	12	13	14	15	16	17
WN 25	18	19	20	21	22	23	24
WN26	25	26	27	28	29	30	1

May 2018

Mon	Tues	Wed	Thu	Fri	Sat	Sun
	1	2	3	4	5	6
7	8	9	10	11	12	13
14	15	16	17	18	19	20
21	22	23	24	25	26	27
28	29	30	31			

July 2018

Mon	Tues	Wed	Thu	Fri	Sat	Sun
						1
2	3	4	5	6	7	8
9	10	11	12	13	14	15
16	17	18	19	20	21	22
23	24	25	26	27	28	29
30	31					

www.nssocketscrews.com

Birmingham

Tel + 44 (0) 121 515 0121

Fax + 44 (0) 121 523 4440

358/364 Farm Street, Birmingham B19 2TZ

London

Tel + 44 (0) 1895 430 003

Fax + 44 (0) 1895 430 004

Unit 2, Liddall Way, Horton Road, West Drayton, Middlesex UB7 8PG

bsi. ISO 9001 Quality Management

FM25045

NSSS

NON STANDARD SOCKET SCREW LTD

2018



July

	Monday	Tuesday	Wednesday	Thursday	Friday	Saturday	Sunday
WN 26	25	26	27	28	29	30	1
WN 27	2	3	4	5	6	7	8
WN 28	9	10	11	12	13	14	15
WN 29	16	17	18	19	20	21	22
WN30	23	24	25	26	27	28	29
WN 31	30	31	1	2	3	4	5

Multiple Socket Screw Sizes and Shapes in Stock

June 2018

Mon	Tues	Wed	Thu	Fri	Sat	Sun
				1	2	3
4	5	6	7	8	9	10
11	12	13	14	15	16	17
18	19	20	21	22	23	24
25	26	27	28	29	30	

August 2018

Mon	Tues	Wed	Thu	Fri	Sat	Sun
		1	2	3	4	5
6	7	8	9	10	11	12
13	14	15	16	17	18	19
20	21	22	23	24	25	26
27	28	29	30	31		

www.nssocketscrews.com

Birmingham

Tel + 44 (0) 121 515 0121

Fax + 44 (0) 121 523 4440

358/364 Farm Street, Birmingham B19 2TZ

London

Tel + 44 (0) 1895 430 003

Fax + 44 (0) 1895 430 004

Unit 2, Liddall Way, Horton Road, West Drayton, Middlesex UB7 8PG

bsi. ISO 9001 Quality Management

FM25045

NSSS

NON STANDARD SOCKET SCREW LTD

2018



Socket Cap and Stainless Steel
Studs Made to Drawing

August

	Monday	Tuesday	Wednesday	Thursday	Friday	Saturday	Sunday
WN 31	30	31	1	2	3	4	5
WN 32	6	7	8	9	10	11	12
WN 33	13	14	15	16	17	18	19
WN34	20	21	22	23	24	25	26
WN 35	27 Bank Holiday	28	29	30	31	1	2

July 2018

Mon	Tues	Wed	Thu	Fri	Sat	Sun
						1
2	3	4	5	6	7	8
9	10	11	12	13	14	15
16	17	18	19	20	21	22
23	24	25	26	27	28	29
30	31					

September 2018

Mon	Tues	Wed	Thu	Fri	Sat	Sun
					1	2
3	4	5	6	7	8	9
10	11	12	13	14	15	16
17	18	19	20	21	22	23
24	25	26	27	28	29	30

www.nssocketscrews.com

Birmingham

Tel + 44 (0) 121 515 0121

Fax + 44 (0) 121 523 4440

358/364 Farm Street, Birmingham B19 2TZ

London

Tel + 44 (0) 1895 430 003

Fax + 44 (0) 1895 430 004

Unit 2, Liddall Way, Horton Road, West Drayton, Middlesex UB7 8PG

bsi. ISO 9001 Quality Management

FM25045

NSSS

NON STANDARD SOCKET SCREW LTD

2018



September

Plated, Specially Designed Dome Heads to Drawing

	Monday	Tuesday	Wednesday	Thursday	Friday	Saturday	Sunday
WN 35	27	28	29	30	31	1	2
WN 36	3	4	5	6	7	8	9
WN 37	10	11	12	13	14	15	16
WN 38	17	18	19	20	21	22	23
WN 39	24	25	26	27	28	29	30

August 2018

Mon	Tues	Wed	Thu	Fri	Sat	Sun
		1	2	3	4	5
6	7	8	9	10	11	12
13	14	15	16	17	18	19
20	21	22	23	24	25	26
27	28	29	30	31		

October 2018

Mon	Tues	Wed	Thu	Fri	Sat	Sun
1	2	3	4	5	6	7
8	9	10	11	12	13	14
15	16	17	18	19	20	21
22	23	24	25	26	27	28
29	30	31				

www.nssocketscrews.com

Birmingham

Tel + 44 (0) 121 515 0121

Fax + 44 (0) 121 523 4440

358/364 Farm Street, Birmingham B19 2TZ

London

Tel + 44 (0) 1895 430 003

Fax + 44 (0) 1895 430 004

Unit 2, Liddall Way, Horton Road, West Drayton, Middlesex UB7 8PG

bsi. ISO 9001 Quality Management

FM25045

NSSS

NON STANDARD SOCKET SCREW LTD

2018



October

Brass CSK Socket Screws Supplied to Drawing

	Monday	Tuesday	Wednesday	Thursday	Friday	Saturday	Sunday
WN 40	1	2	3	4	5	6	7
WN 41	8	9	10	11	12	13	14
WN 42	15	16	17	18	19	20	21
WN 43	22	23	24	25	26	27	28
WN 44	29	30	31	1	2	3	4

September 2018

Mon	Tues	Wed	Thu	Fri	Sat	Sun
					1	2
3	4	5	6	7	8	9
10	11	12	13	14	15	16
17	18	19	20	21	22	23
24	25	26	27	28	29	30

November 2018

Mon	Tues	Wed	Thu	Fri	Sat	Sun
			1	2	3	4
5	6	7	8	9	10	11
12	13	14	15	16	17	18
19	20	21	22	23	24	25
26	27	28	29	30		

www.nssocketscrews.com

Birmingham

Tel + 44 (0) 121 515 0121

Fax + 44 (0) 121 523 4440

358/364 Farm Street, Birmingham B19 2TZ

London

Tel + 44 (0) 1895 430 003

Fax + 44 (0) 1895 430 004

Unit 2, Liddall Way, Horton Road, West Drayton, Middlesex UB7 8PG

bsi. ISO 9001 Quality Management

FM25045

NSSS

NON STANDARD SOCKET SCREW LTD

2018



November

Slotted Cone-Point and Square-Head Screws

	Monday	Tuesday	Wednesday	Thursday	Friday	Saturday	Sunday
WN 44	29	30	31	1	2	3	4
WN 45	5	6	7	8	9	10	11
WN 46	12	13	14	15	16	17	18
WN 47	19	20	21	22	23	24	25
WN 48	26	27	28	29	30	1	2

October 2018

Mon	Tues	Wed	Thu	Fri	Sat	Sun
1	2	3	4	5	6	7
8	9	10	11	12	13	14
15	16	17	18	19	20	21
22	23	24	25	26	27	28
29	30	31				

December 2018

Mon	Tues	Wed	Thu	Fri	Sat	Sun
					1	2
3	4	5	6	7	8	9
10	11	12	13	14	15	16
17	18	19	20	21	22	23
24	25	26	27	28	29	30
31						

www.nssocketscrews.com

Birmingham

Tel + 44 (0) 121 515 0121

Fax + 44 (0) 121 523 4440

358/364 Farm Street, Birmingham B19 2TZ

London

Tel + 44 (0) 1895 430 003

Fax + 44 (0) 1895 430 004

Unit 2, Liddall Way, Horton Road, West Drayton, Middlesex UB7 8PG

ISO 9001 Quality Management

FM25045

NSSS

NON STANDARD SOCKET SCREW LTD

2018



December

Long, Longer and Extra Long Square-Head Screws

	Monday	Tuesday	Wednesday	Thursday	Friday	Saturday	Sunday
WN 48	26	27	28	29	30	1	2
WN 49	3	4	5	6	7	8	9
WN 50	10	11	12	13	14	15	16
WN 51	17	18	19	20	21	22	23
WN 52	24 Christmas Eve	25 Christmas Day	26 Boxing Day	27	28	29	30
WN 01	31 New Year's Eve	1	2	3	4	5	6

November 2018

Mon	Tues	Wed	Thu	Fri	Sat	Sun
			1	2	3	4
5	6	7	8	9	10	11
12	13	14	15	16	17	18
19	20	21	22	23	24	25
26	27	28	29	30		

January 2019

Mon	Tues	Wed	Thu	Fri	Sat	Sun
	1	2	3	4	5	6
7	8	9	10	11	12	13
14	15	16	17	18	19	20
21	22	23	24	25	26	27
28	29	30	31			

www.nssocketscrews.com

Birmingham

Tel + 44 (0) 121 515 0121

Fax + 44 (0) 121 523 4440

358/364 Farm Street, Birmingham B19 2TZ

London

Tel + 44 (0) 1895 430 003

Fax + 44 (0) 1895 430 004

Unit 2, Liddall Way, Horton Road, West Drayton, Middlesex UB7 8PG